



South East Premium Wheat  
 Growers Association  
 PO BOX 365  
 ESPERANCE, 6450  
 www.sepwa.org.au

## 2023 SEPWA LSW Variety Trial

PROPERTY: Warakirri **Condingup**

Mobile: **0419 400 548**

### Site Information:

Soil Description: Sand over Gravel

### Seeding Details

Date Sown: **23 April 2023**

Plot 1: **North** Seeding Rate: **65 kg/ha**

Row Spacing: **27.5 cm** Seed (W): **12. m** Plot (L): **200 m**

### Chemical Application:

19/4/2023 Weedmaster DST 1.0 L/ha.

22/4/2023 Luximax @ 500ml, Voraxor @ 200ml,

Gramaxone @ 1.5lts

**Fertiliser:** MAP 100 kg/ha, UAM 50 L/ha

Plot	Variety
<b>Control : Illabo</b>	
1	Waugh (179)
2	Illabo (180)
3	Denison (181)
4	SWW21-0001 (182)
5	Illabo (183)
6	IGW6755 (184)
7	SWW21-0002 (185)
8	Illabo (186)
9	SWW21-0001 (187)
10	Severn ADV08.0008 (188)
11	Illabo (189)
12	Newton Winter BARLEY (190)
13	Illabo (191)
14	Illabo (192)
15	Newton Winter BARLEY (193)

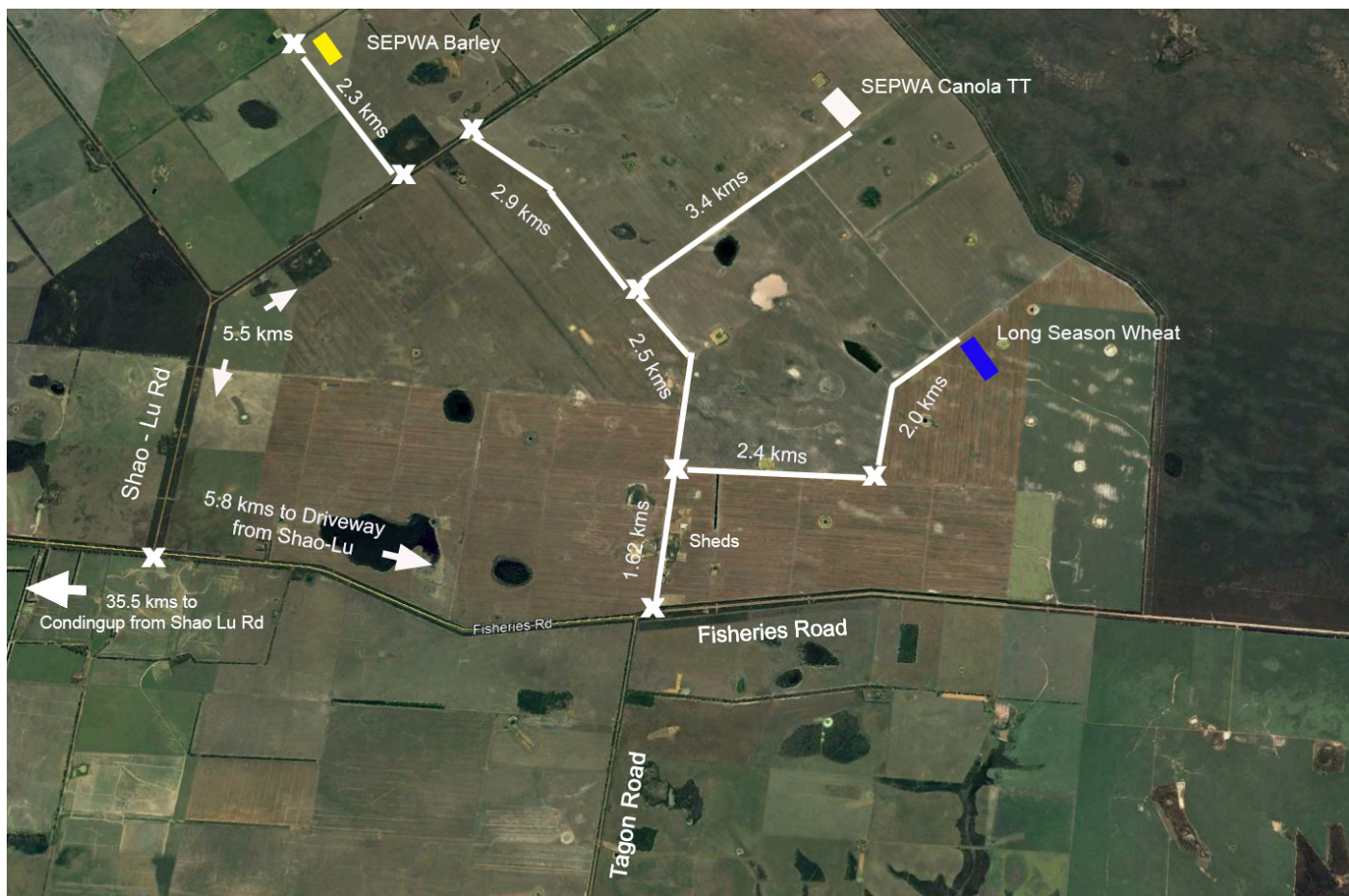

Warakirri - Condingup Latitude **-33.71773** Longitude **122.99103**